

Tackling Performance Challenges and Building Talent

A 15-Hour Virtual Course for Leaders at Every Level

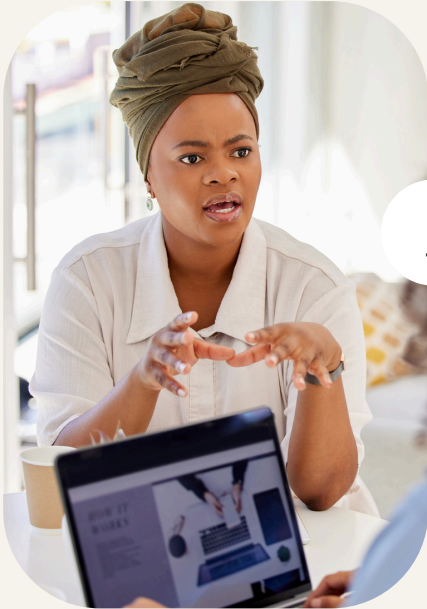

In today's competitive job market, keeping your best people is just as important as finding new talent and much more cost-effective.

This course is designed to equip leaders with **practical tools** to **address performance issues** with **confidence**, while also **unlocking the potential** of their solid and top performers.

No need to pay now - we will invoice you!



Through interactive learning, you'll discover how to:

- **Handle difficult performance situations with clarity and fairness.**
- **Develop strategies that strengthen employee engagement and retention.**
- **Build a culture of accountability and growth that keeps your team motivated.**
- **Adapt your leadership style to meet the needs of today's evolving workforce.**

Your investment: \$697 per person

Date: January 21, 22, 23, 28, 29, 2026

Time: 12pm-3:00pm Eastern



Scholarships available!
email gina@ginabrelesky.com

REGISTER NOW



click here!



Experience Human
CURATING CONNECTION,
KINDNESS & CURIOSITY